# CANYON POINT AT TRAVERSE MOUNTAIN – EVANS

Client: Toll Brothers
Location: Lehi, UT
Product Type: Single Family Home
Services: Architecture

Size: 2,536 sf
3 Bedrooms
2.5 Bathrooms
3-Car Garage

This community offers a wide range of contemporary home designs for every budget and lifestyle. Wide open floor plans emphasize entertainment and family time, with creative great room layouts that connect rooms while maintaining a sense of defined space for distinct functions. Multiple indoor/outdoor connections utilizing multi-slide doors capitalize on gorgeous views of the surrounding mountains.

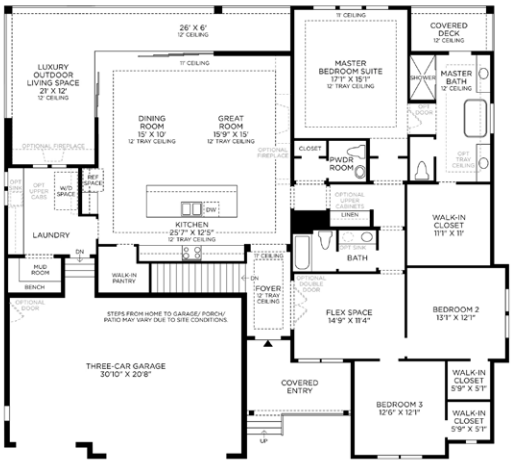


© BSB Design, Inc.